

APPROVED
SUBJECT TO THE CONDITIONS IN THIS OFFICE LETTER.
C2/10995/37
FOR MEMBER SECRETARY
CHENNAI METROPOLITAN
DEVELOPMENT AUTHORITY
CHENNAI-600 008.

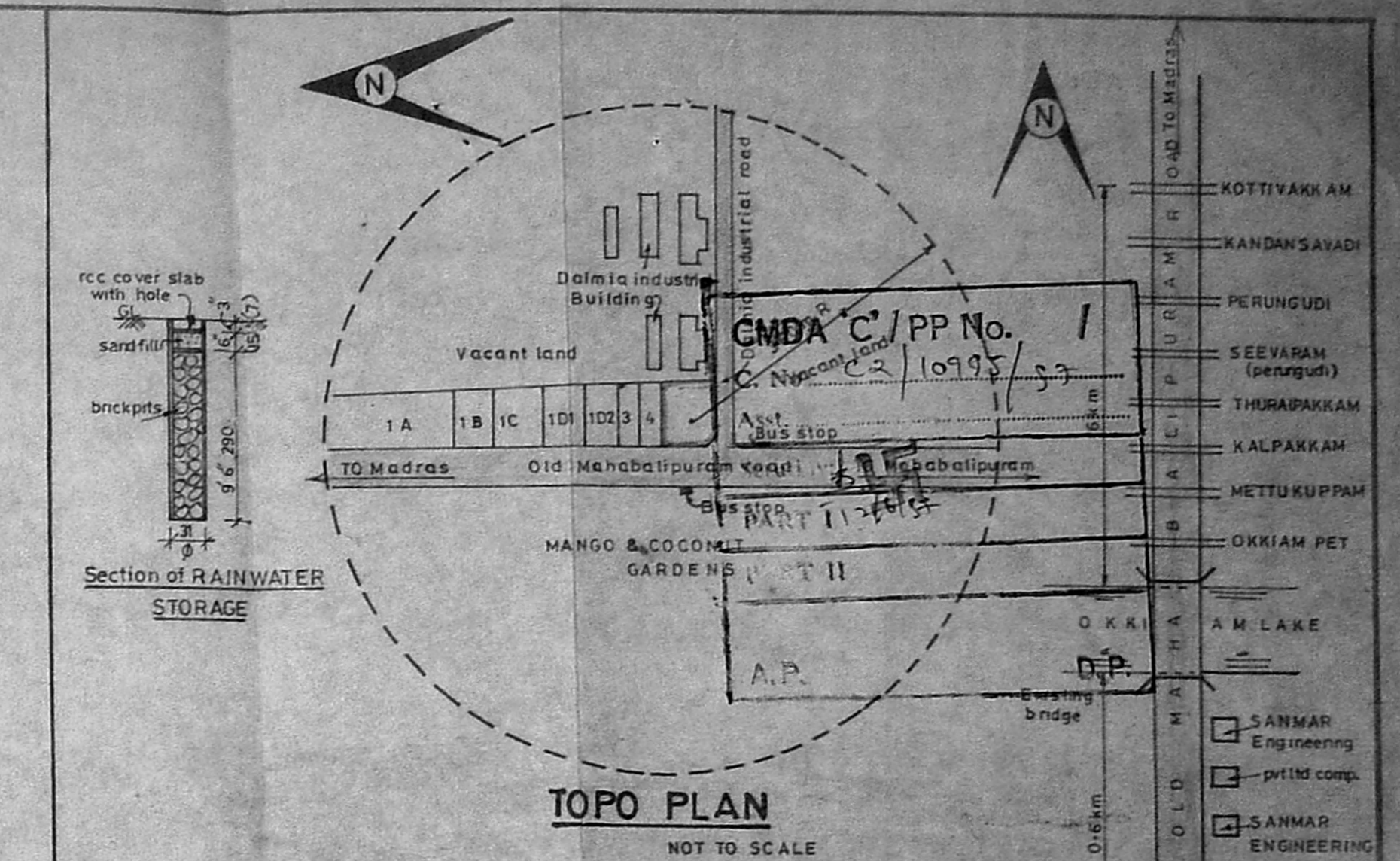
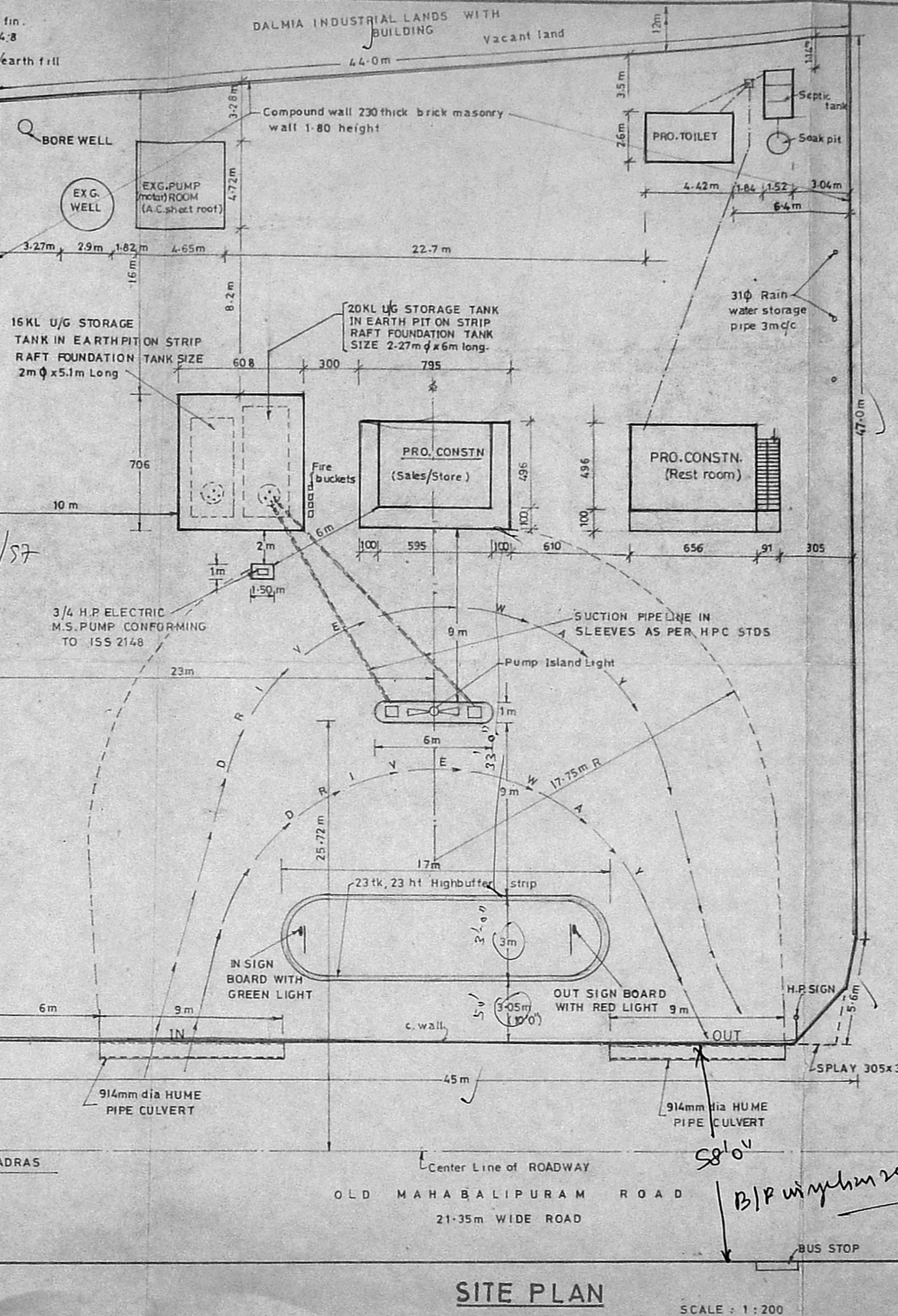

NOTE:
1. VENT PIPES 4m HIGH AND 4m AWAY COVERED WITH TWO LAYERS OF NON CORRODING METAL WIRE MESH 11 PER LINEAR CM.
2. ALL ELECTRICAL FITTINGS CONFORMING TO ISS-2148
3. CONSTRUCTION DETAILS FOR 22KL & 16KL U/G TANKS APPROVED BY CCE NAGPUR VIDE HIS L.N.O: P.6 (3) 51 DT 20-6-91
4. FIRE EXTINGUISHERS & FIRE BUCKETS AS SHOWN IN THE DRG
5. ADDITIONAL DISTRICT EXECUTIVE MAGISTRATE AND DISTRICT REVENUE OFFICER APPROVED AS PER RC NO: U2/14819/96 DT 28-3-96 (AT KANCHEEPURAM CHENNAI MGR DISTRICT)

PLAN SHOWING THE PROPOSED M.S. FILLING STATION WITH Sales & Rest Room CONSTRUCTION AT OLD MAHABALIPURAM ROAD, S.NO: 137A/2 OF NO: 117 KARAPAKKAM VILLAGE, SAIDAPET TALUK, CHENGAI MGR Dist. For M/S DHANALAKSHMI AGENCIES

Reference: D1 DOOR GLAZED 100 x 198 D2 DOOR C. Wood 76 x 198 G.W. Glazed Window 90 x 198 W WINDOW C.W.G.T. 90 x 122 V VENTILATOR GLAZED 90 x 30 V1 VENTILATOR " 90 x 60 V2 VENTILATOR " 90 x 90	Scale: 1:100 NOTE: ALL DIMENSIONS WITHOUT UNITS ARE IN 'CM' PROPOSED SITE: [Symbol] PRO. CONSTRUCTION: [Symbol] ROADS: [Symbol] SEWAGE LINE: [Symbol]	Area Statement: PROPOSED SITE: 2266 m ² (56 cents) PRO. CONSTRUCTION: SALES STORE ROOM: 29.51 m ² (G.F. ONLY) REST ROOM G.Floor: 40.41 m ² TOILET ROOM 11.58 m ² (G.F. ONLY)	Scale: 1:200 NOTE: FLOOR SPACE INDEX: 0.05 STAIR CASE: (OPEN) Width of Road: 21.35m Plot Coverage: 5% L.C. REQUIRED: 10HP APPLICANT: [Signature] JAYACHANDRAN B.E., M.S.E., Licenced Surveyor-Corporation of Mau CLASS-1 (No) 381/94 5, Venus Colony 1st Street, Madras-600 018. LICENSED SURVEYOR
---	--	---	---

PLAN SHOWING THE EXISTING DETAILS OF MOTOR PUMP ROOM AND WELL AT PROPOSED CONSTRUCTION OF
 M.S. FILLING STATION CAMPUS AT OLD MAHABALIPURAM ROAD, S NO- 07 A/2 OF NO:17 KARAIKAL VILLAGE
 For M/s. DHANALAKSHMI AGENCIES

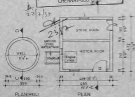
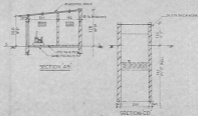
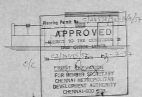

J. Jayachandran
J. JAYACHANDRAN S.E. (M.E., M.A.E.)
 Licensed Surveyor, Corporation of Madras
 CLASS-I No. 181/84
 8, Vittal Colony (Sector), Madurai 625 018
 LICENSED SURVEYOR

REFERENCE :	ALL DIMENSIONS ARE IN METERS UNLESS OTHERWISE SPECIFIED
1 - DOOR - 12 x 14 - 1 No.	PROPOSED SITE <input type="radio"/>
2 - DOOR - 10 x 14 - 1 No.	EXISTING BUILDING <input checked="" type="radio"/>
3 - DOOR - 10 x 14 - 1 No.	PROPOSED CONSTRUCTION <input type="radio"/>
	ROADS <input type="radio"/>
<i>J. Jayachandran</i> APPLICANT	